

LEGEND

The legend is organized into two columns. The left column contains graphical symbols, and the right column contains their corresponding labels. The symbols include: a solid black line, a dashed grey line with the number '289' next to it, a solid blue line, a dashed blue line, a red dashed line with a small red square, a black rectangle, a pink cross-hatched area, a red diagonal hatched area, and an orange solid area.

	MUNICIPAL BOUNDARY
	EXISTING CONTOUR
	EXISTING STREAM
	EXISTING EDGE OF PAVEMENT
	STORM SEWER AND STRUCTURE
	PRP PLANNING AREA
	URBAN AREA
	POTENTIAL LOCATION OF FUTURE BMPs
	PARSED AREA

1. REFERENCE POCONO TOWNSHIP MS-4 MAPPING (SHEETS 1 THROUGH 11) FOR OBSERVATION POINTS AND INDIVIDUAL STORM WATER SHEDS.
2. EXISTING CONDITIONS, AERIAL IMAGERY AND TOPOGRAPHY SHOWN HEREON ARE BASED ON DATA TAKEN FROM PASDA.
3. URBANIZED AREA SHOWN HEREON IS BASED ON DATA TAKEN FROM PENNSYLVANIA DEPARTMENT OF ENVIRONMENTAL PROTECTION EMAP.

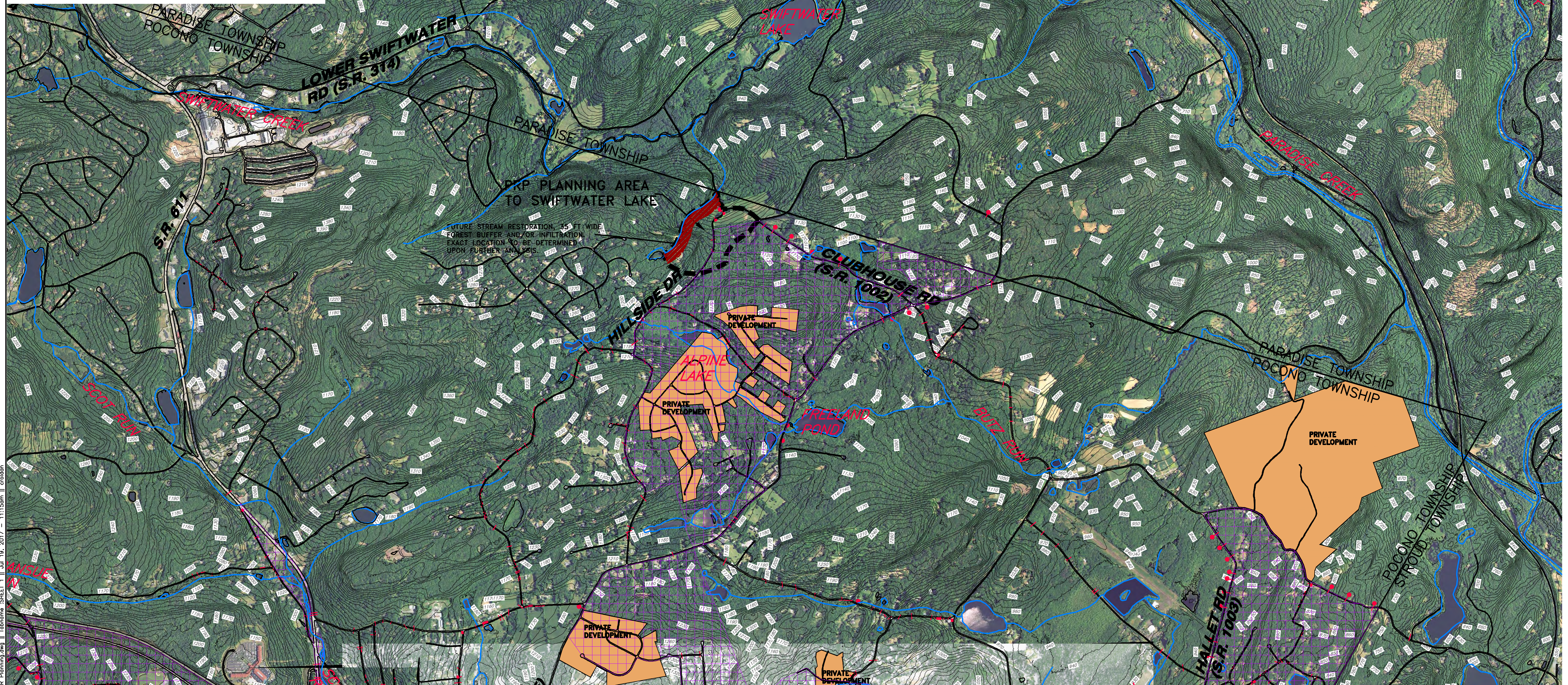



Written dimensions shall have priority over scaled dimensions. All dimensions, elevations, locations, and conditions, shall be verified by the California State Board of Professional Engineers, Land Surveyors, and Architectural Examiners. If the Engineer, Surveyor, or Architect is notified of any discrepancies with the information shown drawn, the plans incorporating the related or red ink professional seal shall be considered official and relied upon. All ideas, designs, and construction methods shall be subject to the approval of the Engineer in connection with the specified project being prepared for the Owner. These plans shall not be reproduced or altered without the expressed written permission of the Engineer, Surveyor, or Architect.

Information shown on this plan represents professional services provided by the Engineer, Surveyor, or Architect to the Owner. The Engineer, Surveyor, or Architect does not warrant that the information shown on this plan is free from error. The Engineer, Surveyor, or Architect, Boucher & James, Inc. Reproduction of this plan without written approval of Boucher & James, Inc. is not permitted. Unauthorized reproduction of or alteration of this plan is prohibited. This plan is the property of Boucher & James, Inc. and is loaned to the Owner. This plan is not to be used for any other project without the written approval of Boucher & James, Inc. All copyright laws and a theft of corporate assets. Unauthorized alterations of this plan are considered a theft of corporate assets. Any person who violates this provision will be prosecuted to the fullest extent of current statutes.

[illegible]

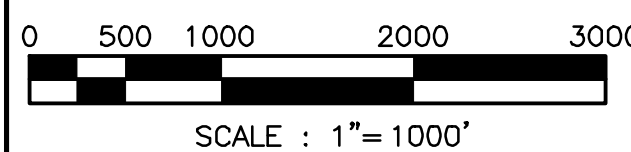
PROJECT :	POCONO TOWNSHIP POLLUTION REDUCTION PLAN
	112 TOWNSHIP DRIVE, TANNERSVILLE
	MONROE COUNTY, PENNSYLVANIA
APPLICANT :	POCONO TOWNSHIP
	112 TOWNSHIP DRIVE
	TANNERSVILLE, PA 18372



JOB NO.: 1630022		TITLE : PRP PLANNING AREA – SWIFTWATER LAKE	
DRAWN BY: CMR CHECKED BY: MEP SCALE: 1" = 1000'	Boucher & James, Inc. CONSULTING ENGINEERS DOYLESTOWN STROUDSBURG LEHIGH VALLEY REGIONAL OFFICE: 559 MAIN STREET, SUITE 230 BETHLEHEM, PA 18018 VOICE: (610) 419-8407 FAX: (610) 419-8408 www.sjengneers.com		 SHEET 1 OF 2
	PROJECT NAME: POCONO TOWNSHIP POLLUTION REDUCTION PLAN		DATE: JULY 10, 2017
	PLAN STATUS: FINAL		